

Copyright 2019  
 Guillot Vivian Viehmann  
 Architects, Inc.  
 All rights reserved.

Ownership of Documents  
 This document and the ideas and  
 designs incorporated herein, are the  
 property of Guillot Vivian Viehmann  
 Architects and are not to be used, in  
 whole or in part, for this or for any  
 other project without written  
 authorization.

NOTES:

**Jerusalem Schoolhouse &  
 #2 Fire Station**  
 Starksboro, Vermont

GUILLLOT VIVIAN VIEHMANN ARCHITECTS, INC. Burlington, VT 802.862.9631

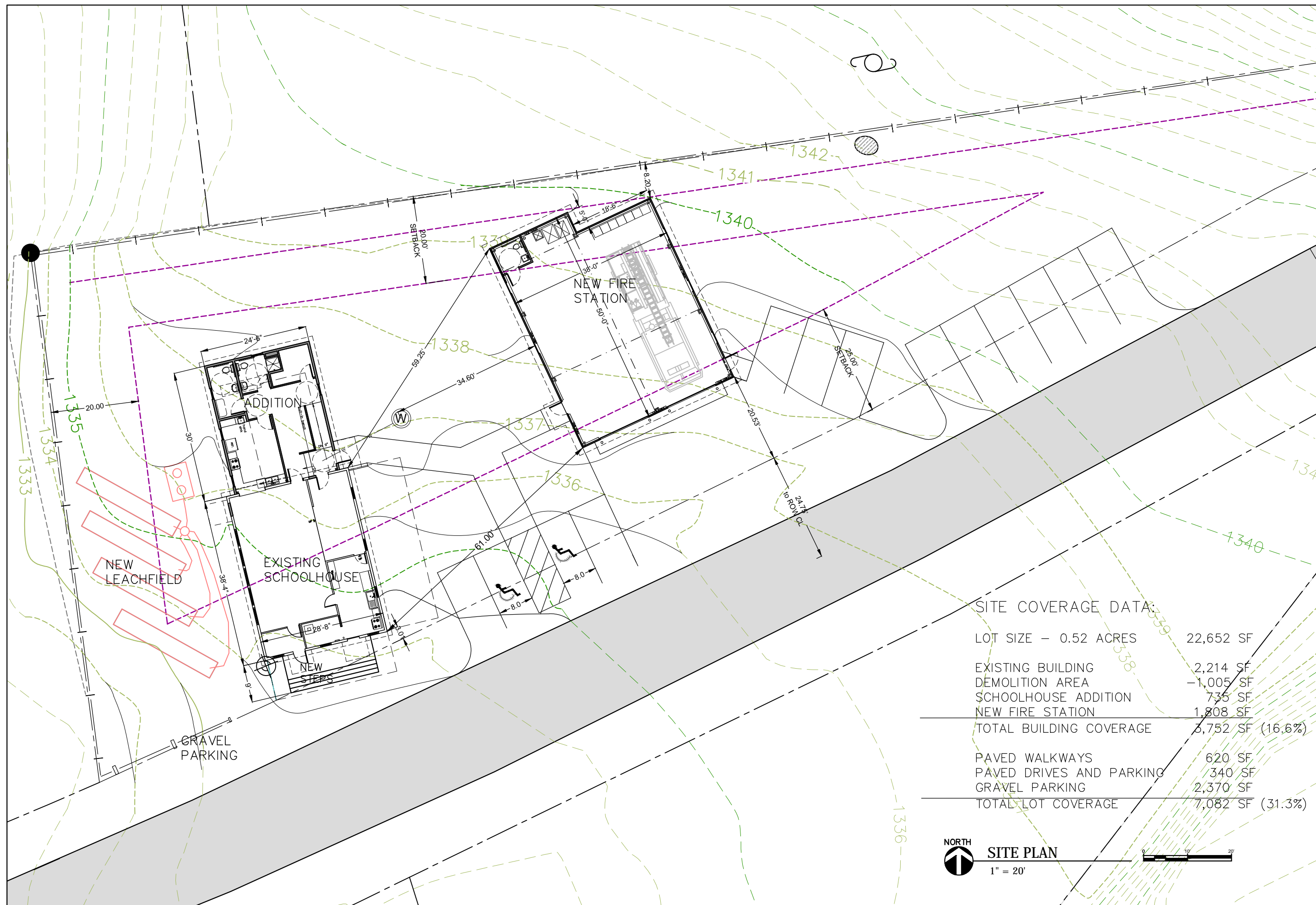

SITE COVERAGE DATA:

LOT SIZE - 0.52 ACRES	22,652 SF
EXISTING BUILDING	2,214 SF
DEMOLITION AREA	-1,005 SF
SCHOOLHOUSE ADDITION	735 SF
NEW FIRE STATION	1,808 SF
<b>TOTAL BUILDING COVERAGE</b>	<b>3,752 SF (16.6%)</b>
<hr/>	
PAVED WALKWAYS	620 SF
PAVED DRIVES AND PARKING	340 SF
GRAVEL PARKING	2,370 SF
<b>TOTAL LOT COVERAGE</b>	<b>7,082 SF (31.3%)</b>

**NORTH**  
  
**SITE PLAN**  
 1" = 20'

DATE: 16 DEC 22  
 REVISED:  
 28 AUG 23  
 SCALE:  
 1" = 20'  
 DRAWING:  
 ARCHITECTURAL  
 SITE PLAN  
 SHEET:  
**A0.1**

Copyright 2019  
 Guilloit Vivian Viehmann  
 Architects, Inc.  
 All rights reserved.

Consent of Documents  
 This document and the ideas and  
 design incorporated herein, are the  
 property of Guilloit Vivian Viehmann  
 Architects, Inc. and shall not be used, in  
 whole or in part, for any other project  
 without written  
 authorization.

NOTES:

**Jerusalem Schoolhouse &  
 #2 Fire Station**  
 Starksboro, Vermont

GIULIOT VIVIAN VIEHMANN ARCHITECTS, INC. Burlington, VT 802.862.9631

DATE: 11 SEP 19  
 REVISED:  
 LAV 28 AUG 23

SCALE:  
 3/16" = 1'-0"

DRAWING:  
 FIRE STATION  
 FLOOR PLAN

SHEET:  
**FS1**

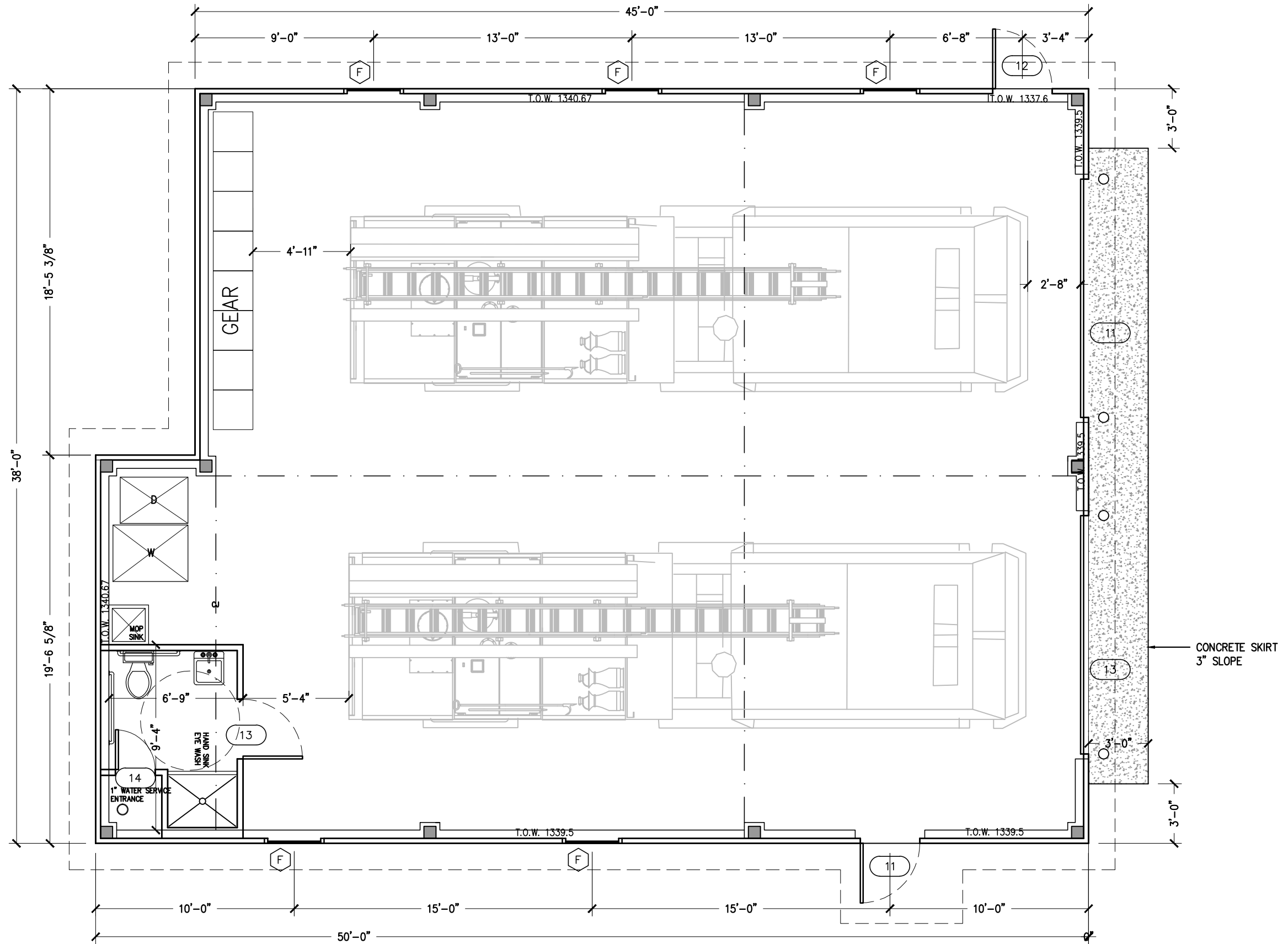

**FLOOR PLAN**  
 3/16" = 1'-0"



Copyright 2019  
 Guilloit Vivian Vehmann Architects, Inc.  
 All rights reserved.  
 Ownership of Documents  
 This document and the ideas and designs hereunder are, as an instrument of professional service, the property of Guilloit Vivian Vehmann Architects, Inc. and shall not be used, in whole or in part, for this or for any other project without written authorization.

NOTES:

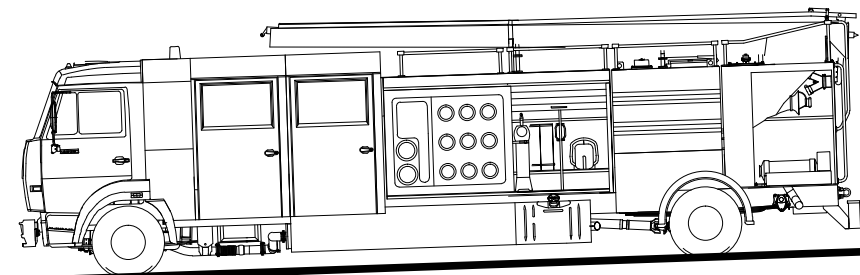

**(E)** EAST ELEVATION  
 1/8" = 1'-0"

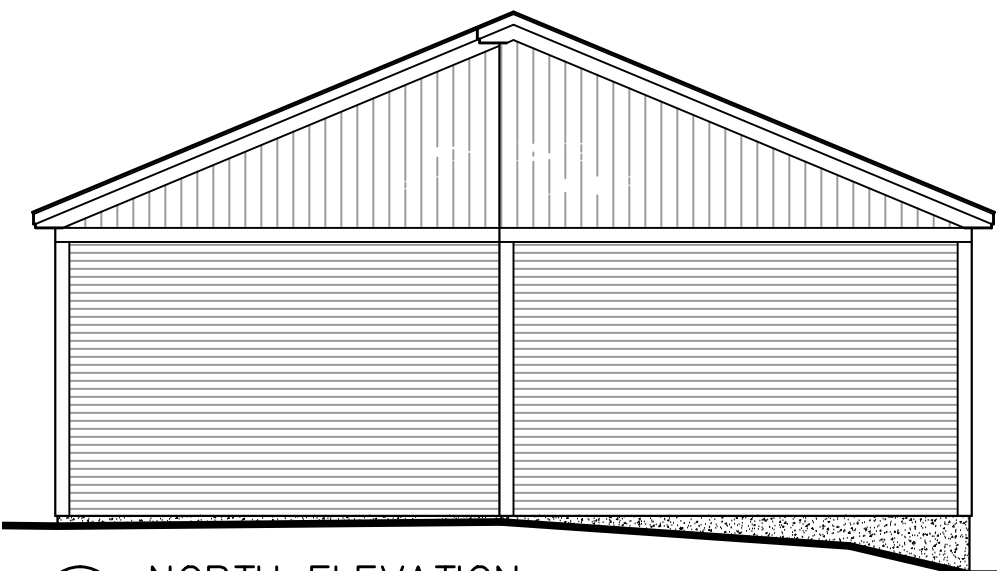

**(N)** NORTH ELEVATION  
 1/8" = 1'-0"

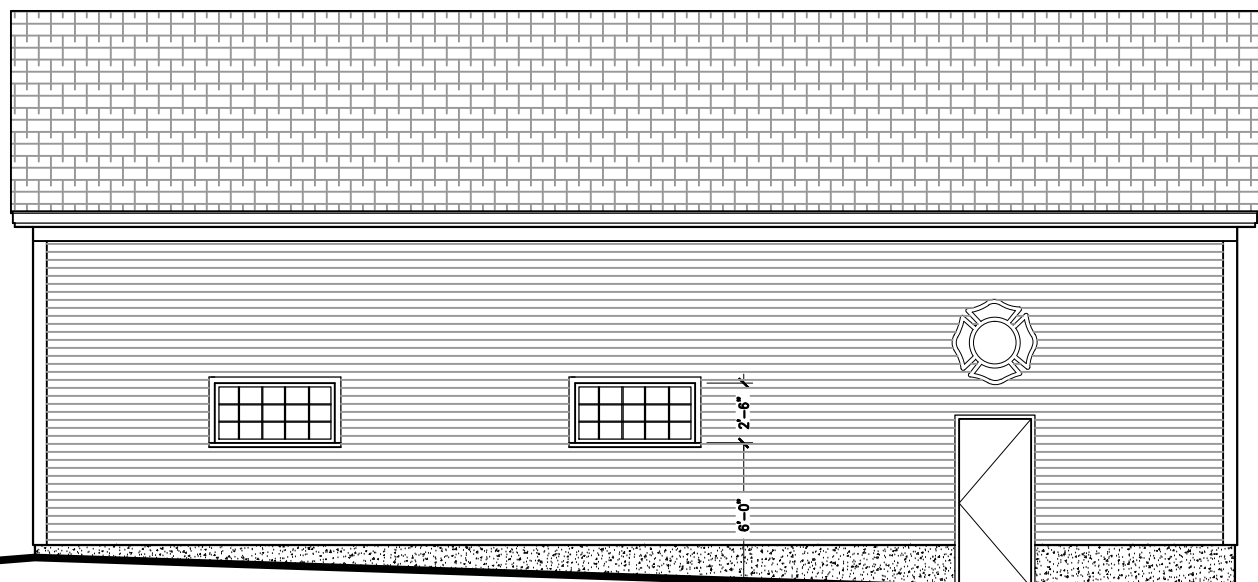

**(W)** WEST ELEVATION  
 1/8" = 1'-0"



**(S)** SOUTH ELEVATION  
 1/8" = 1'-0"

**Jerusalem Schoolhouse & #2 Fire Station**  
 Starksboro, Vermont  
 GUILLOT VIVIAN VEHMANN ARCHITECTS, INC. Burlington, VT 802.862.9631

DATE: 11 SEP 19  
 REVISED: ROOF 28 AUG 23  
 SCALE: 1/8" = 1'-0"  
 DRAWING: FIRE STATION EXTERIOR ELEVATIONS  
 SHEET: **FS2**