

Copyright 2018
 Guillot Vivian Viehmann
 Architects, Inc.
 All rights reserved.

Ownership of Documents
 This document and the ideas and designs incorporated herein, as an instrument of professional service, is the property of Guillot Vivian Viehmann Architects, Inc. and is not to be used, in whole or in part, for this or for any other project without the written authorization.

NOTES:

Jerusalem Schoolhouse & #2 Fire Station
 Jerusalem Road, Starksboro, Vermont
 GUILLOT VIVIAN VIEHMANN ARCHITECTS, INC. Burlington, VT 802-862-9631

DATE: 16 SEP 19
 REVISION: 00/00/00

SCALE: 1"=10'

DRAWING: ARCHITECTURAL SITE PLAN

SHEET: A0.1

NORTH
 SITE PLAN
 1" = 10'

BASE BID INTERIOR RAMP: POUR 4"x12" RECESS IN SLAB WIDTH OF RAMP. INSTALL WOOD OVERBUILD FOR STAIR AND RAMP. ADD ALTERNATE - POUR CONCRETE STAIR AND RAMP WITH POLISHED SURFACE MATCHING REST OF SLAB. APPLY SEALER WITH SLIP RESISTANT GRIT ON RAMP.

FOUNDATION WALL ON EAST AND NORTH TO HAVE 9" STEM WALL ABOVE SLAB HEIGHT IN KITCHEN

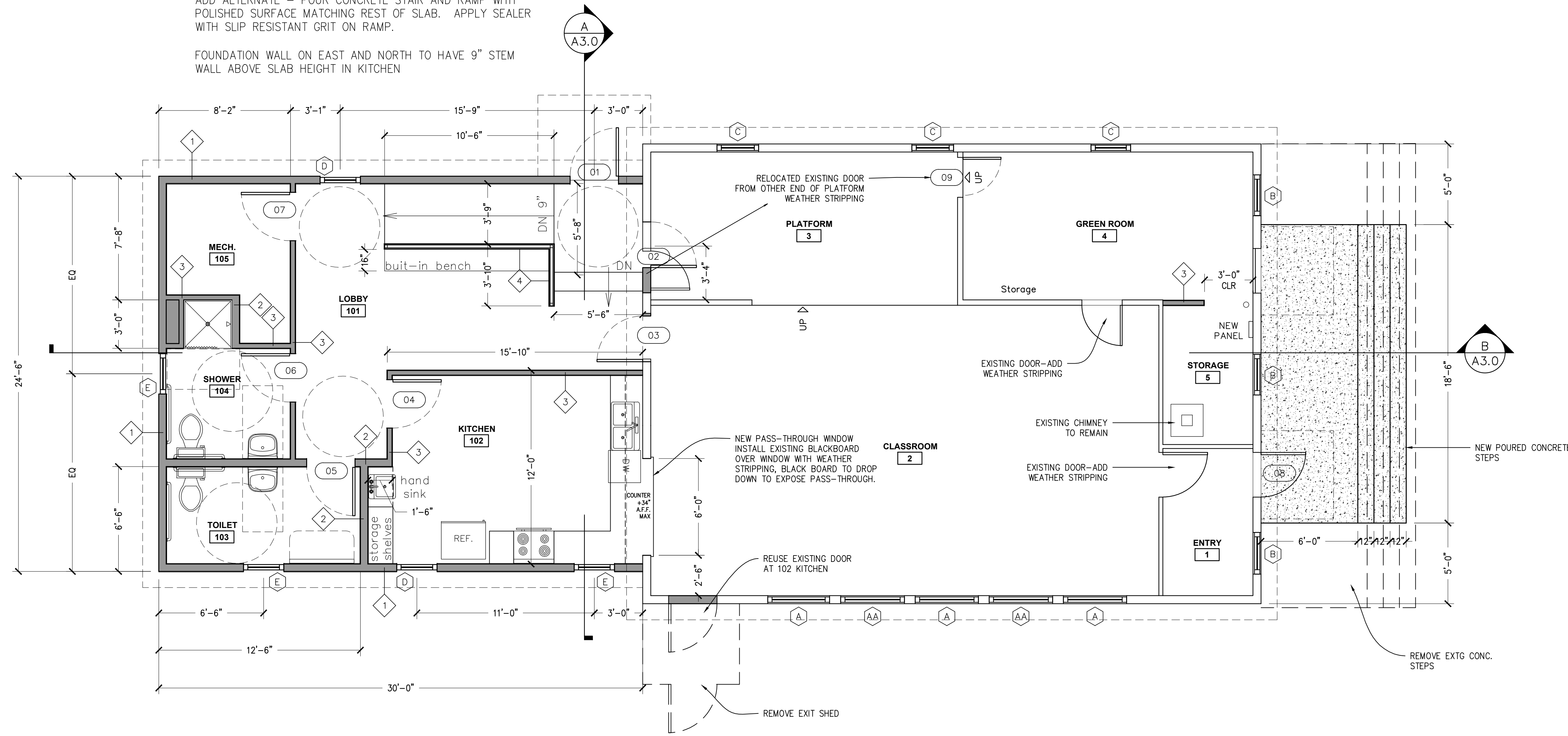

FLOOR PLAN
1/4" = 1'-0"

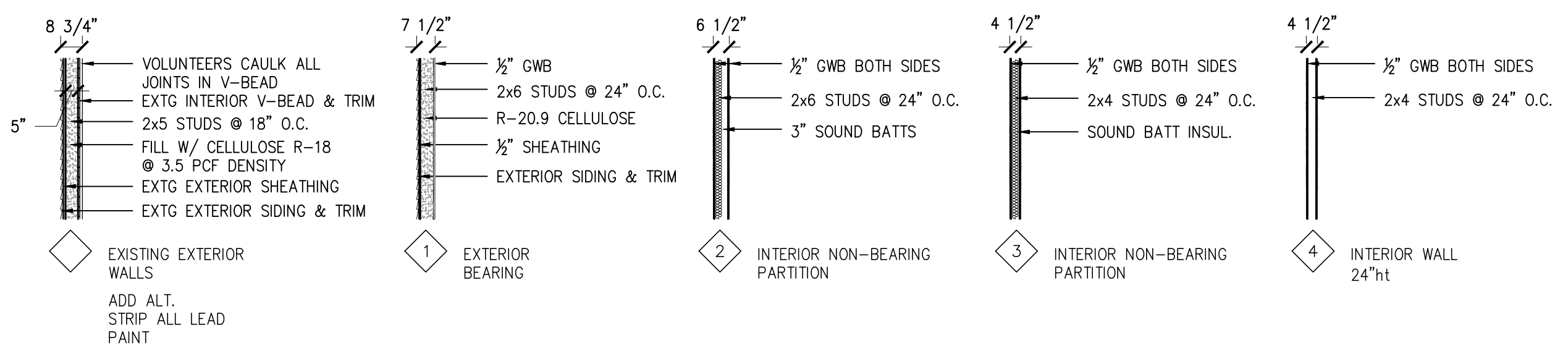

WALL TYPES
1/4" = 1'-0"

Copyright 2019
Guillot Vivian Viehmann
Architects, Inc.
All rights reserved.
Ownership of Documents
This document and the ideas and designs incorporated herein, as an instrument of professional service, is the property of Guillot Vivian Viehmann Architects and is not to be used, in whole or in part, for this or for any other project without the written authorization.

NOTES:

Jerusalem Schoolhouse & #2 Fire Station
Jerusalem Road, Starksboro, Vermont
GUILLOT VIVIAN VIEHMANN ARCHITECTS, INC. Burlington, VT 802-862-9631

DATE: 16 SEP 19
REVISION:
00/00/00

SCALE:
1/4" = 1'-0"

DRAWING:
FLOOR PLAN

SHEET:
A1.0



S SOUTH ELEVATION
1/4" = 1'-0"

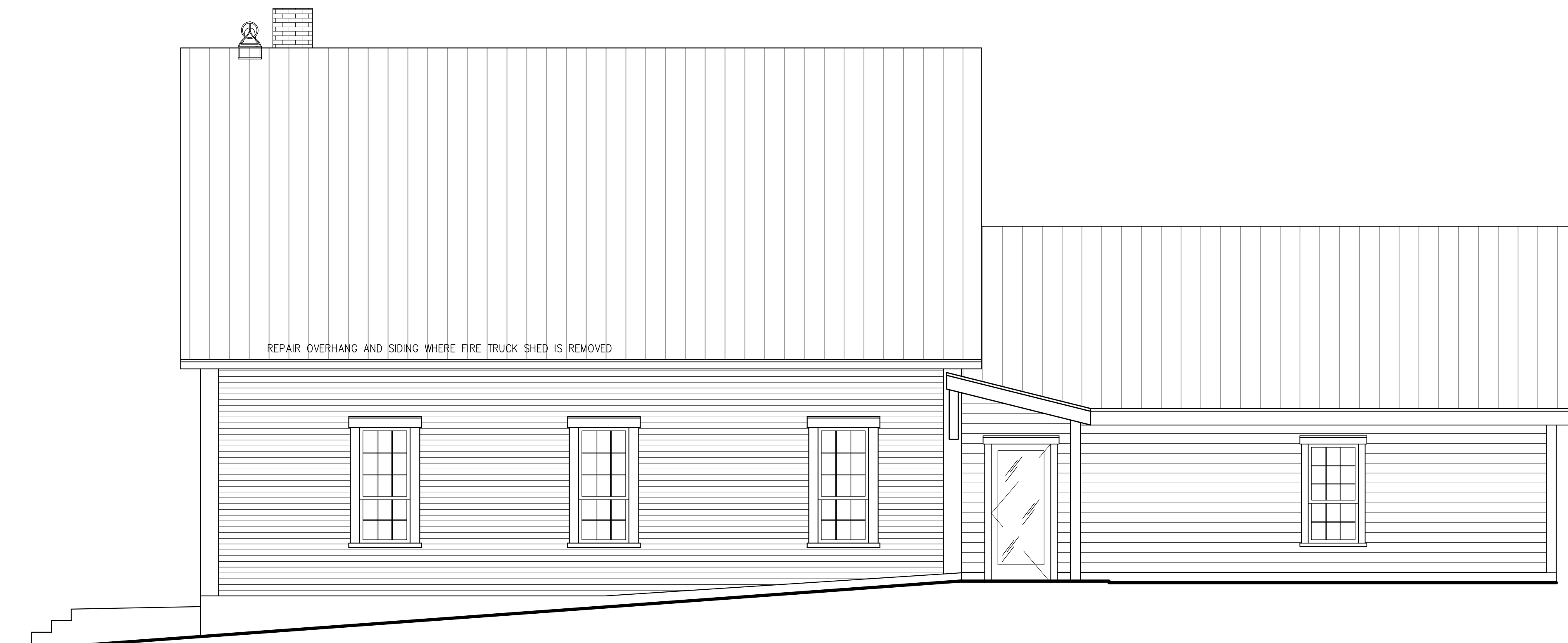

E EAST ELEVATION
1/4" = 1'-0"



N NORTH ELEVATION
1/4" = 1'-0"



W WEST ELEVATION
1/4" = 1'-0"

Copyright 2019
Guillot Vivian Viehmann
Architects, Inc.
All rights reserved.
Ownership of Documents
This document and the ideas and
designs incorporated herein, as an
instrument of professional service, is
the property of Guillot Vivian Viehmann
Architects and is not to be used, in
whole or in part, for this or for any
other project without the written
authorization.

NOTES:

**Jerusalem Schoolhouse &
#2 Fire Station**
Jerusalem Road, Starksboro, Vermont
GUILLOT VIVIAN VIEHMANN ARCHITECTS, INC. Burlington, VT 802-862-9631

DATE: 16 SEP 19
REVISION:
00/00/00

SCALE:
1/4" = 1'-0"

DRAWING:
EXTERIOR
ELEVATIONS

SHEET:
A2.0

Copyright 2019
 Guillot Vivian Viehmann
 Architects, Inc.
 All rights reserved.

Ownership of Documents
 This document and the ideas and designs incorporated herein, as an instrument of professional service, is the property of Guillot Vivian Viehmann Architects and is not to be used, in whole or in part, for this or for any other project without the written authorization.

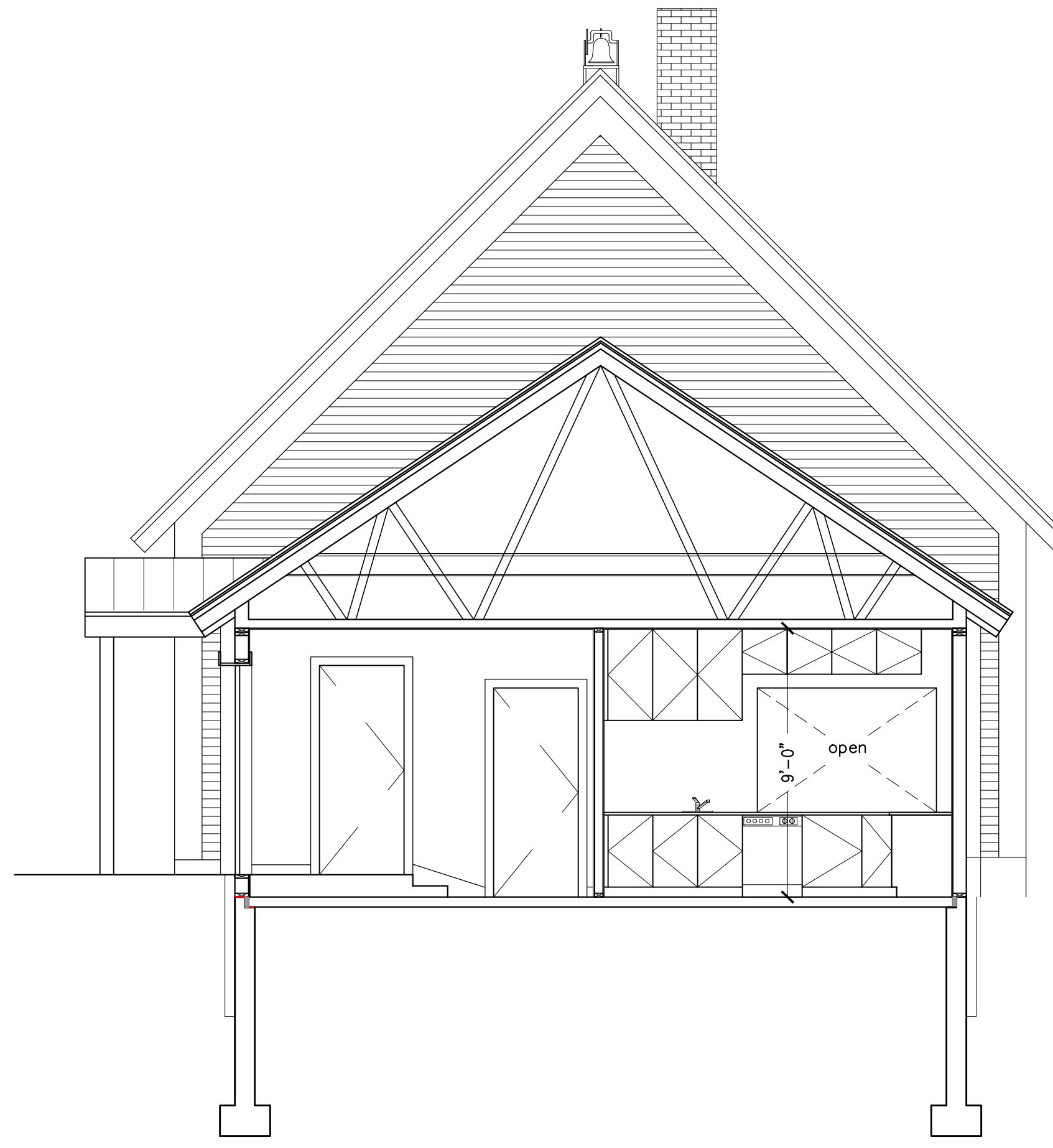

(A) BUILDING SECTION
 1/4" = 1'-0"

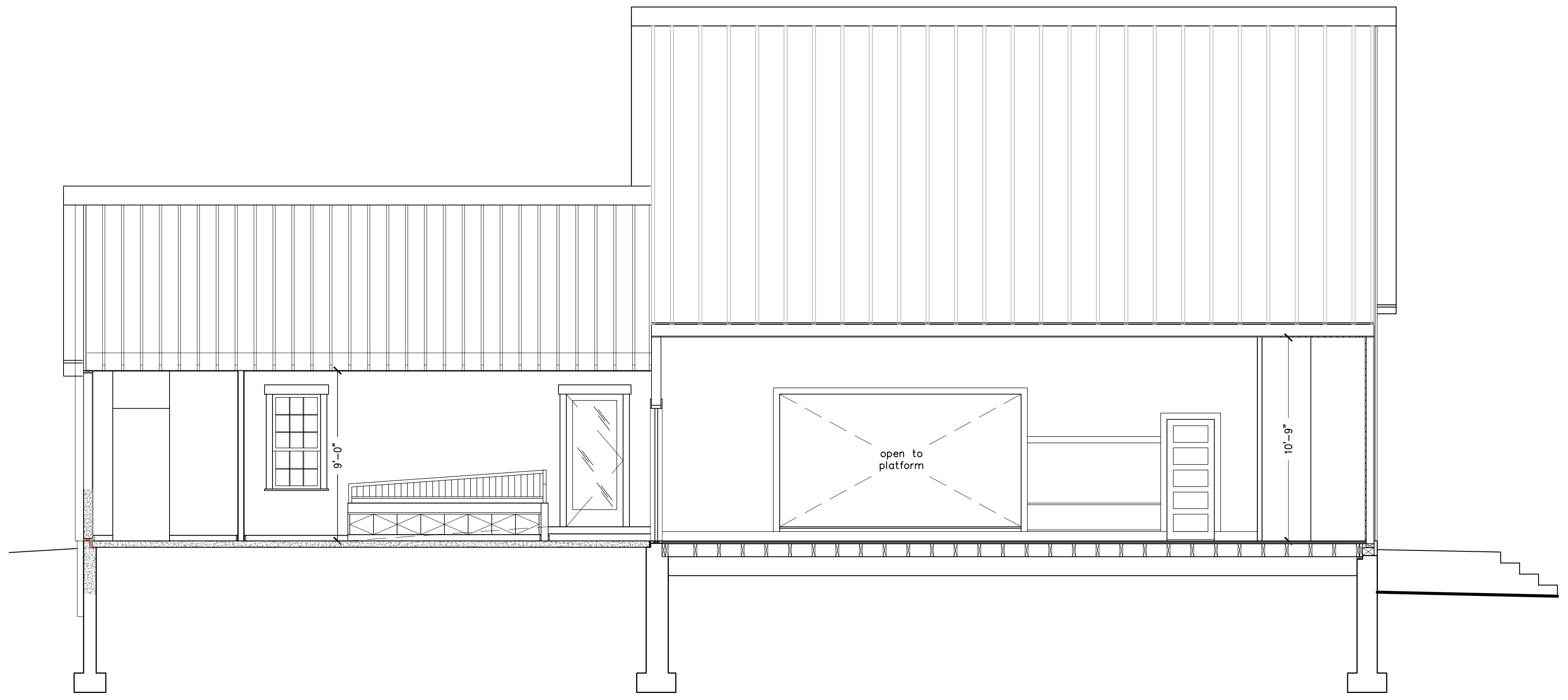

(B) BUILDING SECTION
 1/4" = 1'-0"

NOTES:

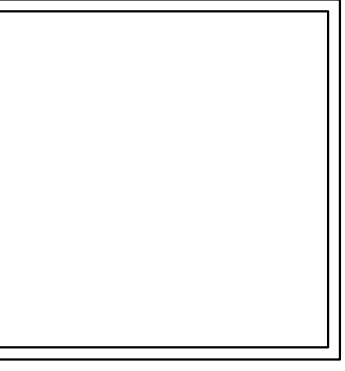

Jerusalem Schoolhouse & #2 Fire Station
 Jerusalem Road, Starksboro, Vermont
 GUILLOT VIVIAN VIEHMANN ARCHITECTS, INC. Burlington, VT 802-862-9631

DATE: 16 SEP 19
 REVISION: Δ 00/00/00

SCALE:
 1/4" = 1'-0"

DRAWING:
 BUILDING SECTIONS

SHEET:
A3.0

NOTES:

Jerusalem Schoolhouse & #2 Fire Station
 Jerusalem Road, Starksboro, Vermont
 GUILLOT VIVIAN VIEHMANN ARCHITECTS, INC. Burlington, VT 802-862-9631

DATE:	16 SEP 19
REVISION:	00/00/00
SCALE:	1" = 1'-0"
DRAWING:	WALL SECTIONS
SHEET:	A4.0

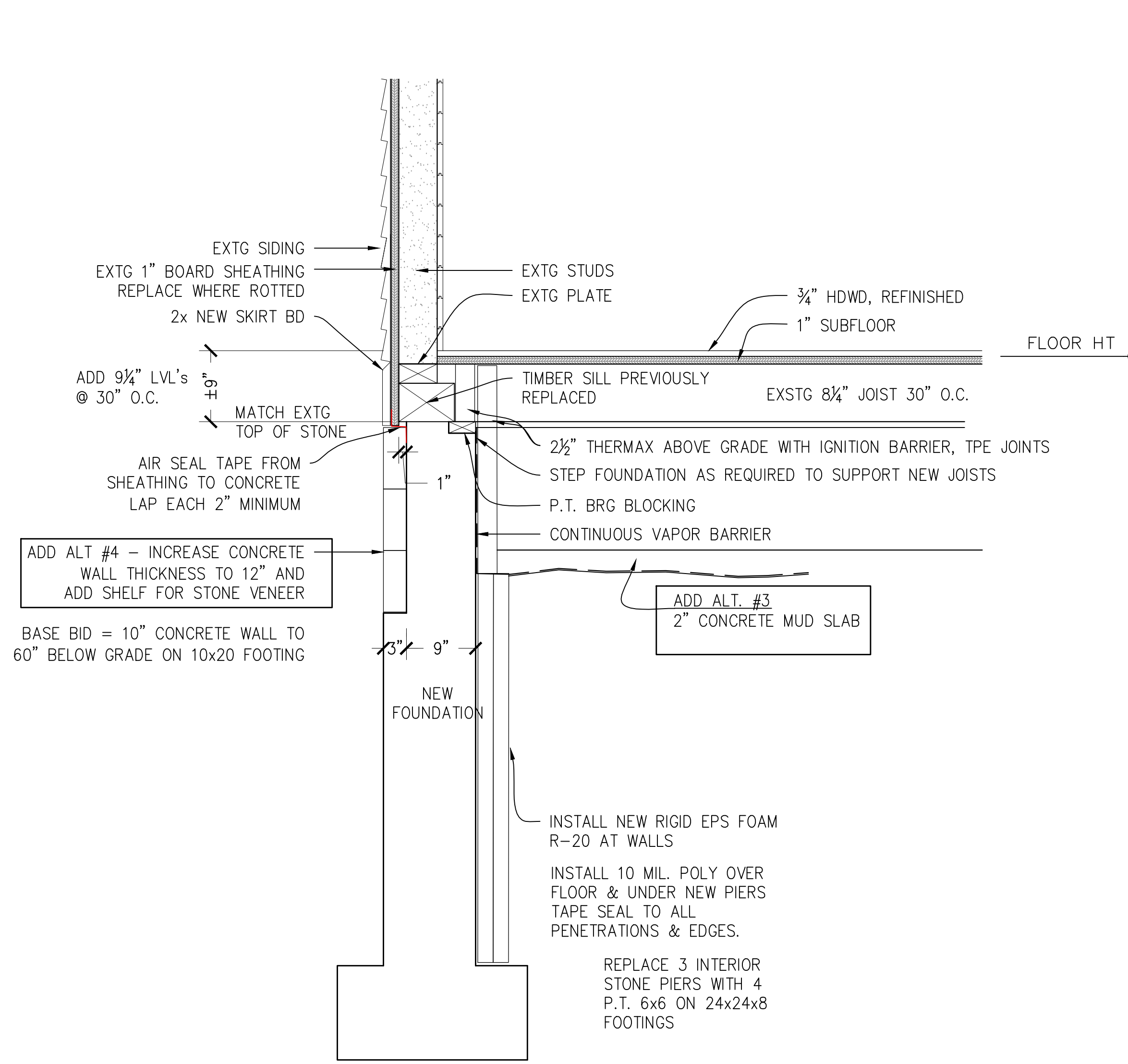
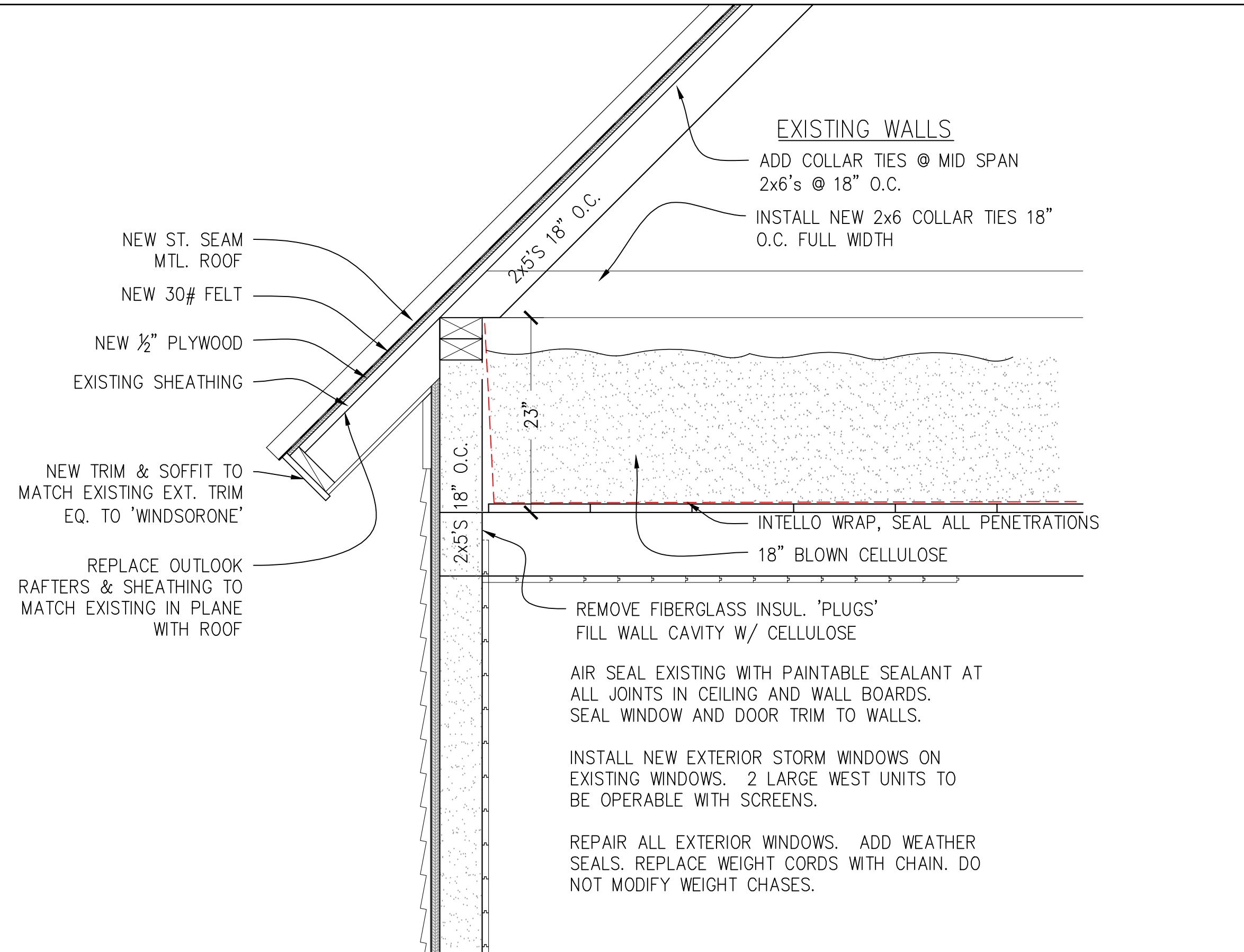

1 EXISTING WALL SECTION
 1" = 1'-0"

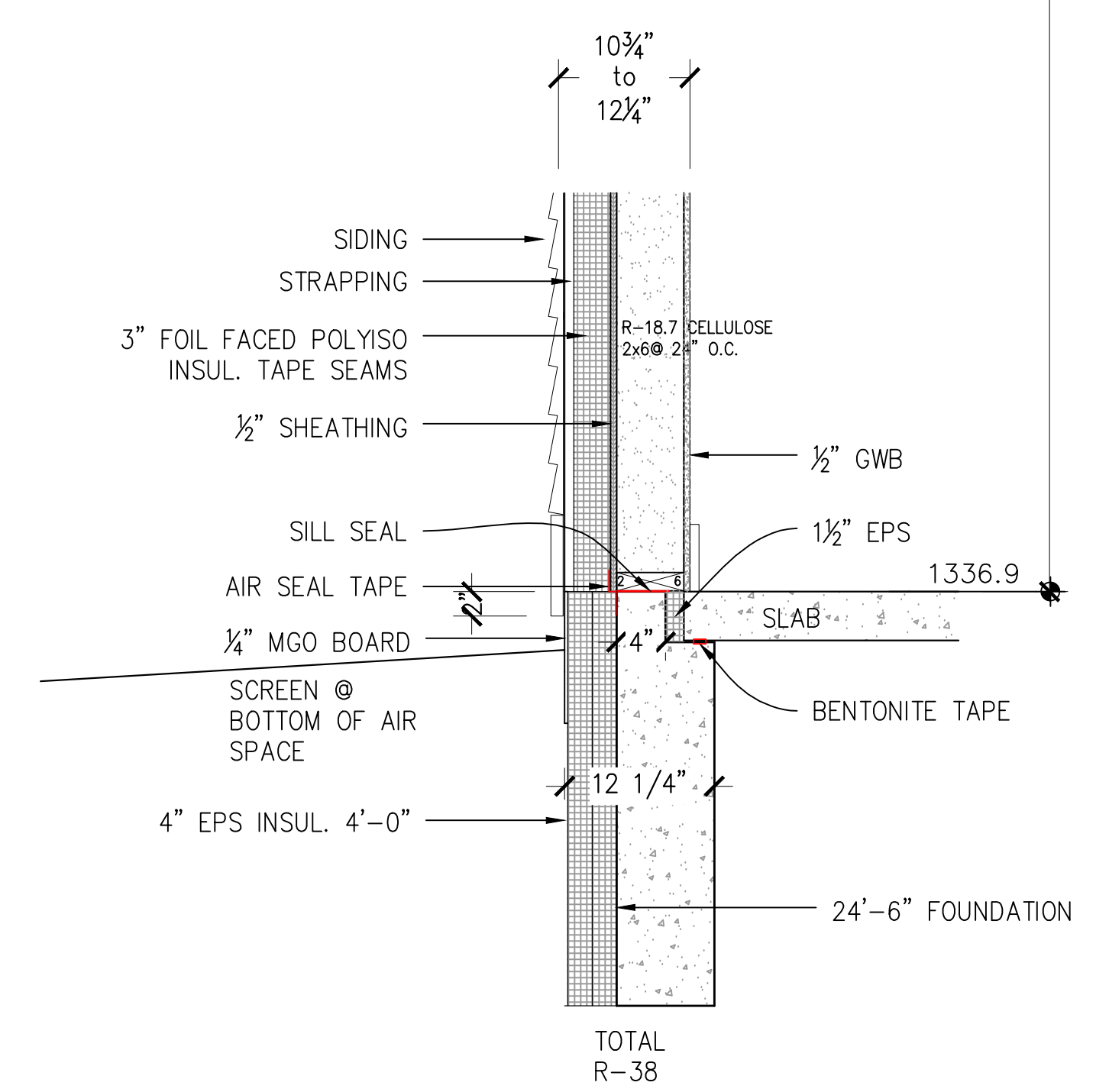
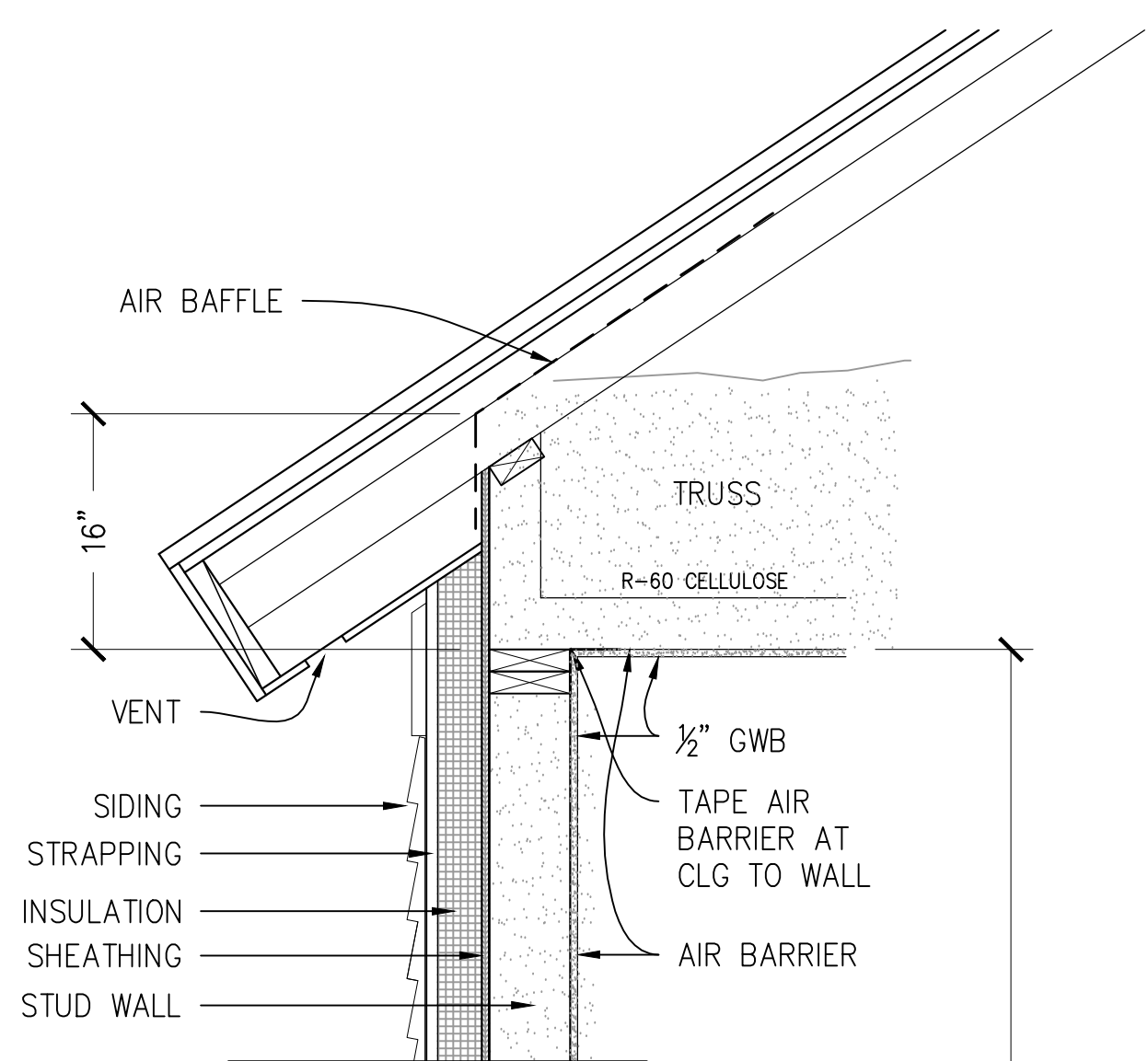

2 NEW WALL SECTION
 1" = 1'-0"

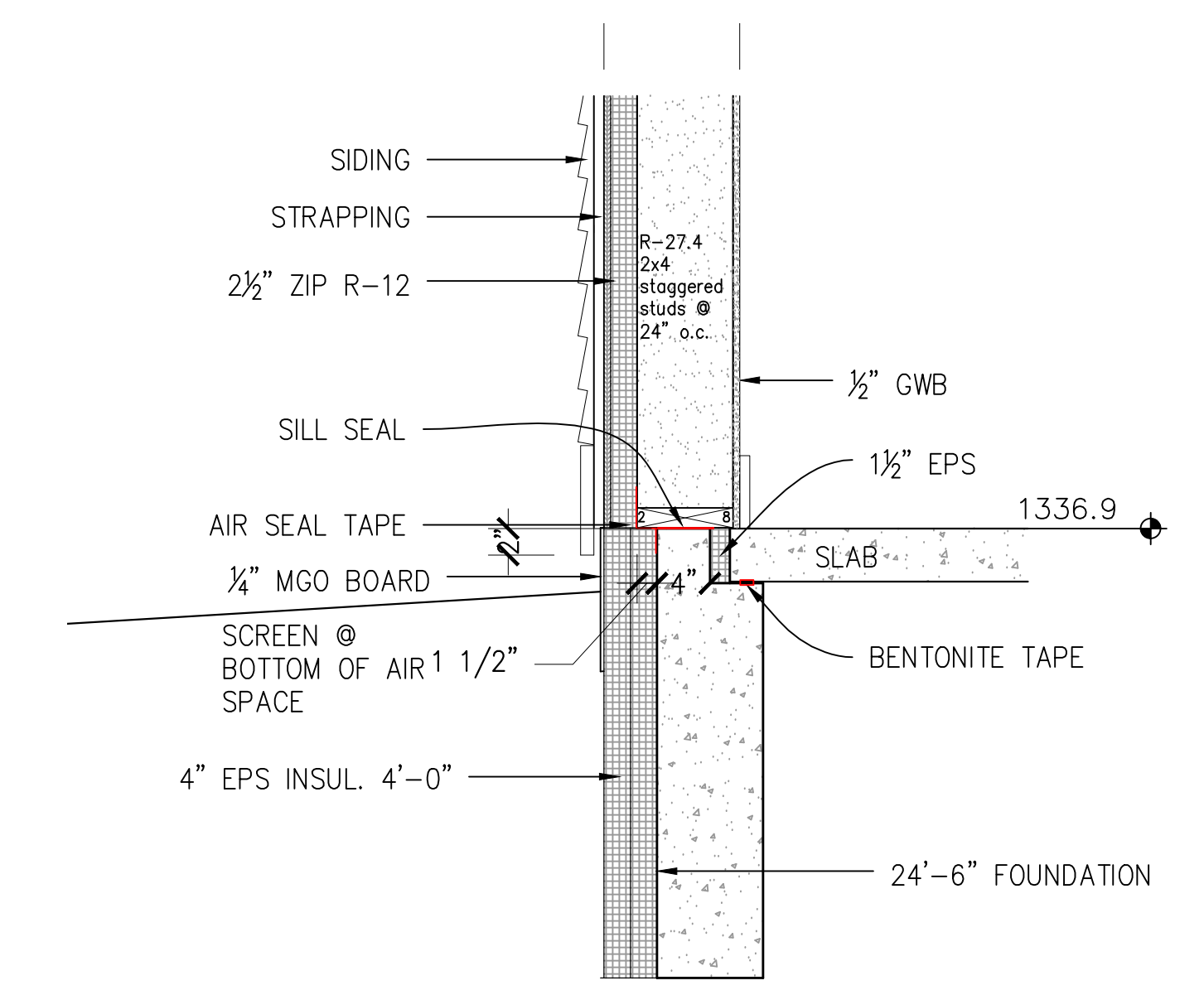

2a NEW WALL SECTION - ALT
 1" = 1'-0"

Copyright 2018
 Guillot Vivian Viehmann
 Architects, Inc.
 All rights reserved.

Ownership of Documents
 This document and the ideas and designs incorporated herein, as an instrument of professional service, is the property of Guillot Vivian Viehmann Architects and is not to be used, in whole or in part, for this or for any other project without the written authorization.

NOTES:

Jerusalem Schoolhouse & #2 Fire Station
 xx Main Street, Burlington, Vermont
 GUILLOT VIVIAN VIEHMANN ARCHITECTS, INC. Burlington, VT 802-862-9631

DATE: 16 SEP 19
 REVISION: Δ 00/00/00
 SCALE: 1/4" = 1'-0"
 DRAWING: FLOOR PLAN
 SHEET: **A1.0**

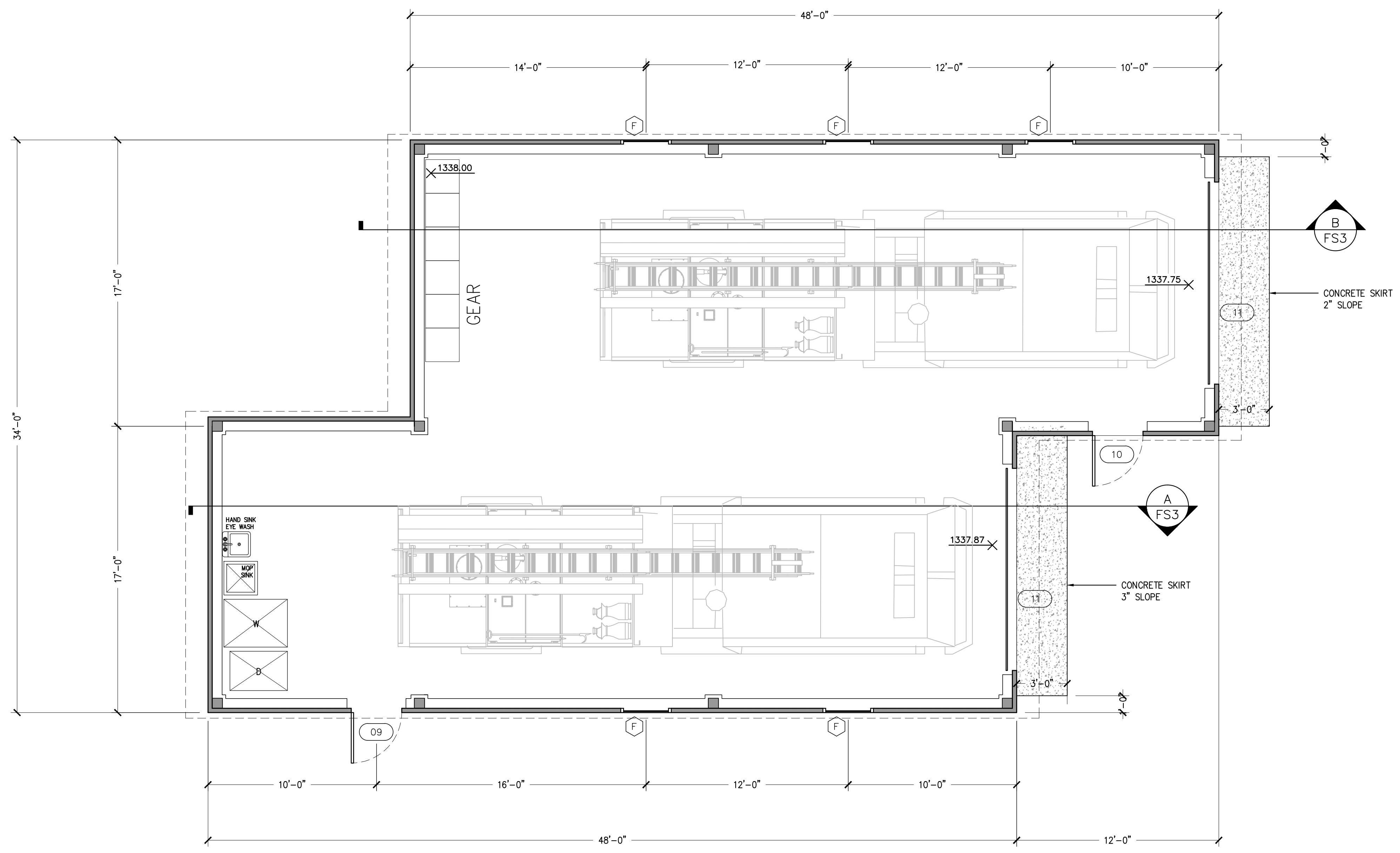

FLOOR PLAN
 1/4" = 1'-0"

Copyright 2018
 Guillot Vivian Viehmann
 Architects, Inc.
 All rights reserved.

Ownership of Documents
 This document and the ideas and designs incorporated herein, as an instrument of professional service, is the property of Guillot Vivian Viehmann Architects and is not to be used, in whole or in part, for this or for any other project without the written authorization.



(S) SOUTH ELEVATION
 1/4" = 1'-0"

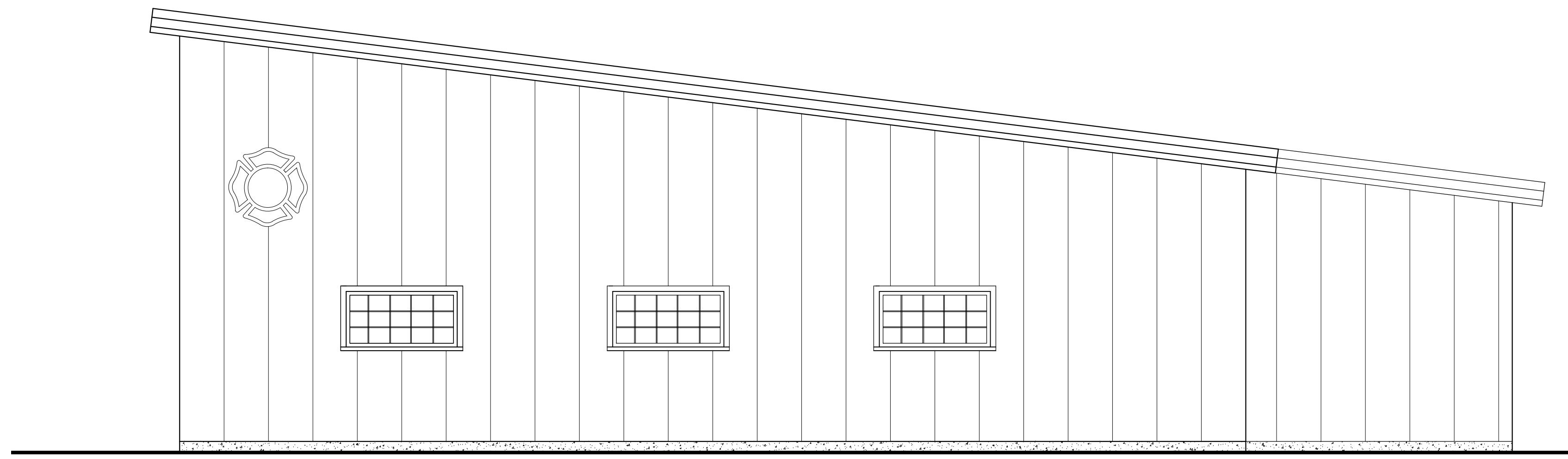

(E) EAST ELEVATION
 1/4" = 1'-0"

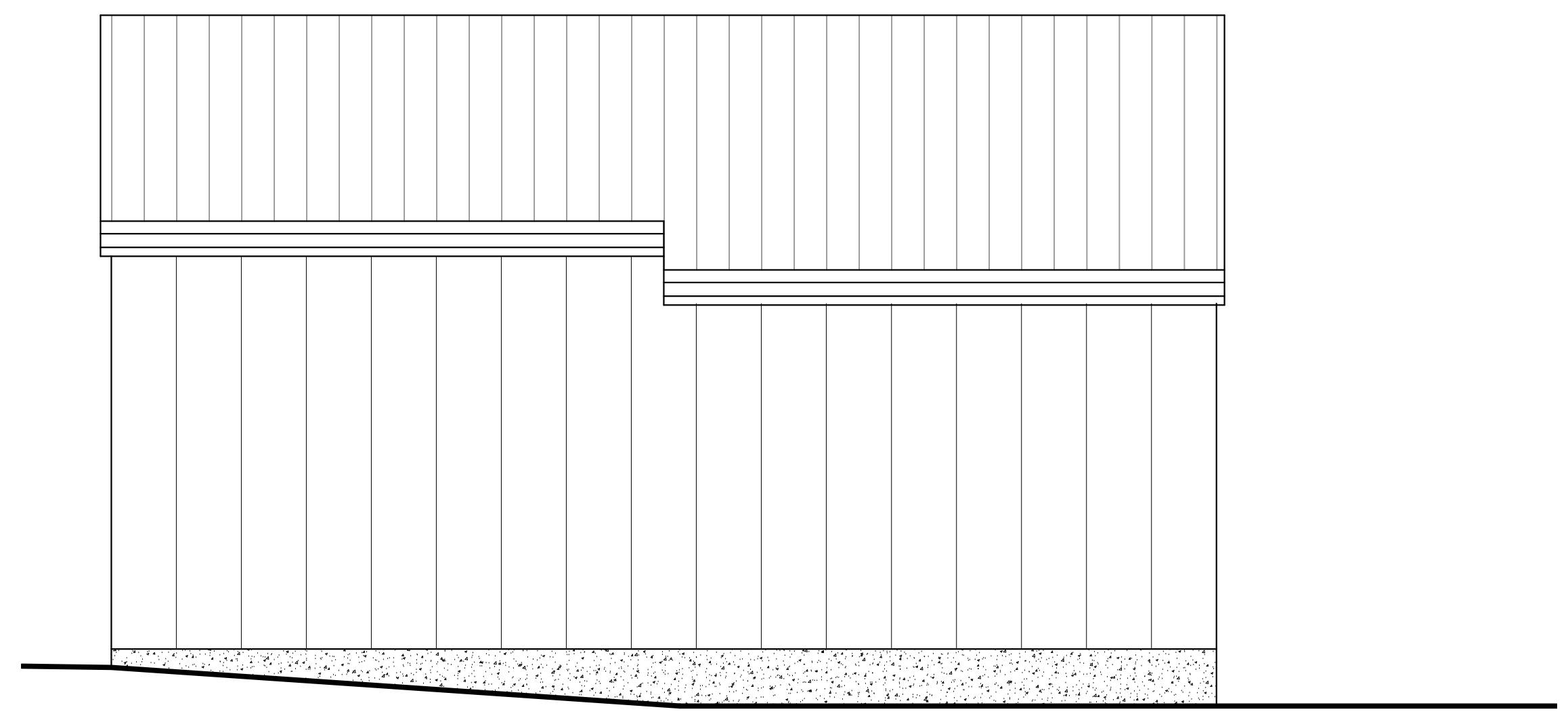

(N) NORTH ELEVATION
 1/4" = 1'-0"

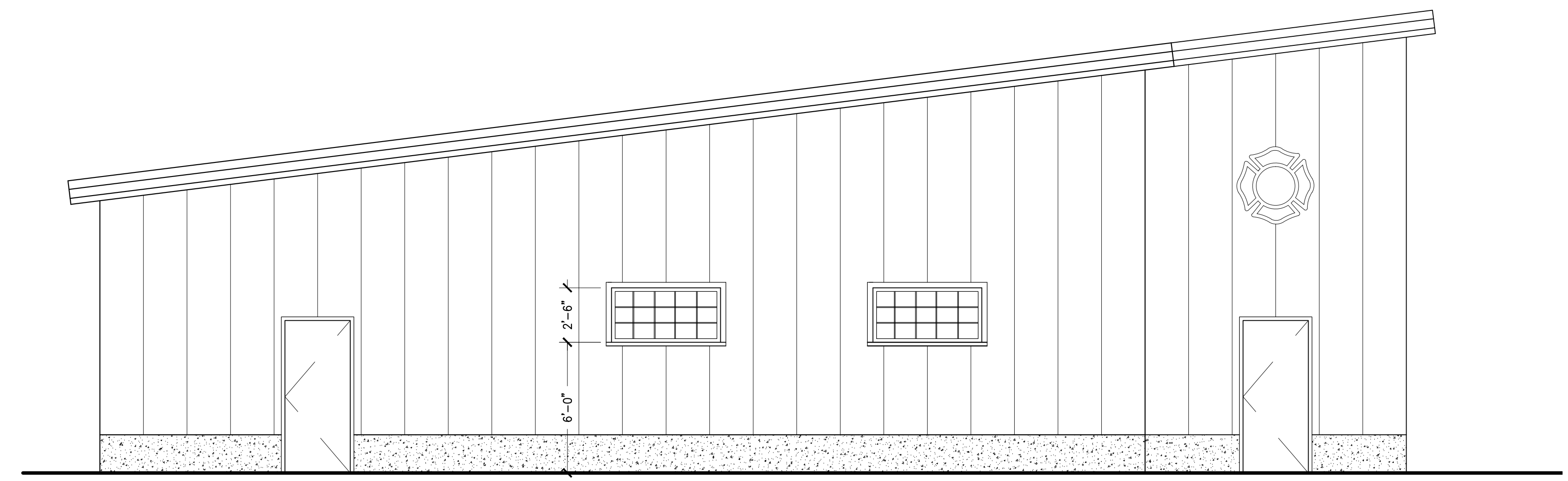

(W) WEST ELEVATION
 1/4" = 1'-0"

NOTES:

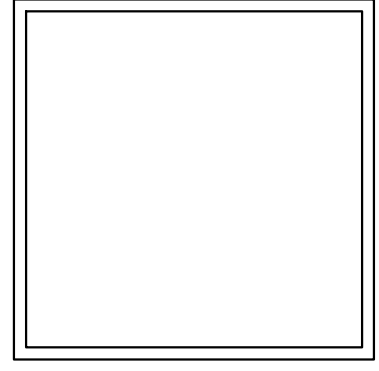

Jerusalem Schoolhouse & #2 Fire Station
 xx Main Street, Burlington, Vermont
 GUILLOT VIVIAN VIEHMANN ARCHITECTS, INC. Burlington, VT 802-862-9631

DATE: 16 SEP 19
 REVISION:  00/00/00

SCALE:
 1/4" = 1'-0"

DRAWING:
 EXTERIOR
 ELEVATIONS

SHEET:
A2.0

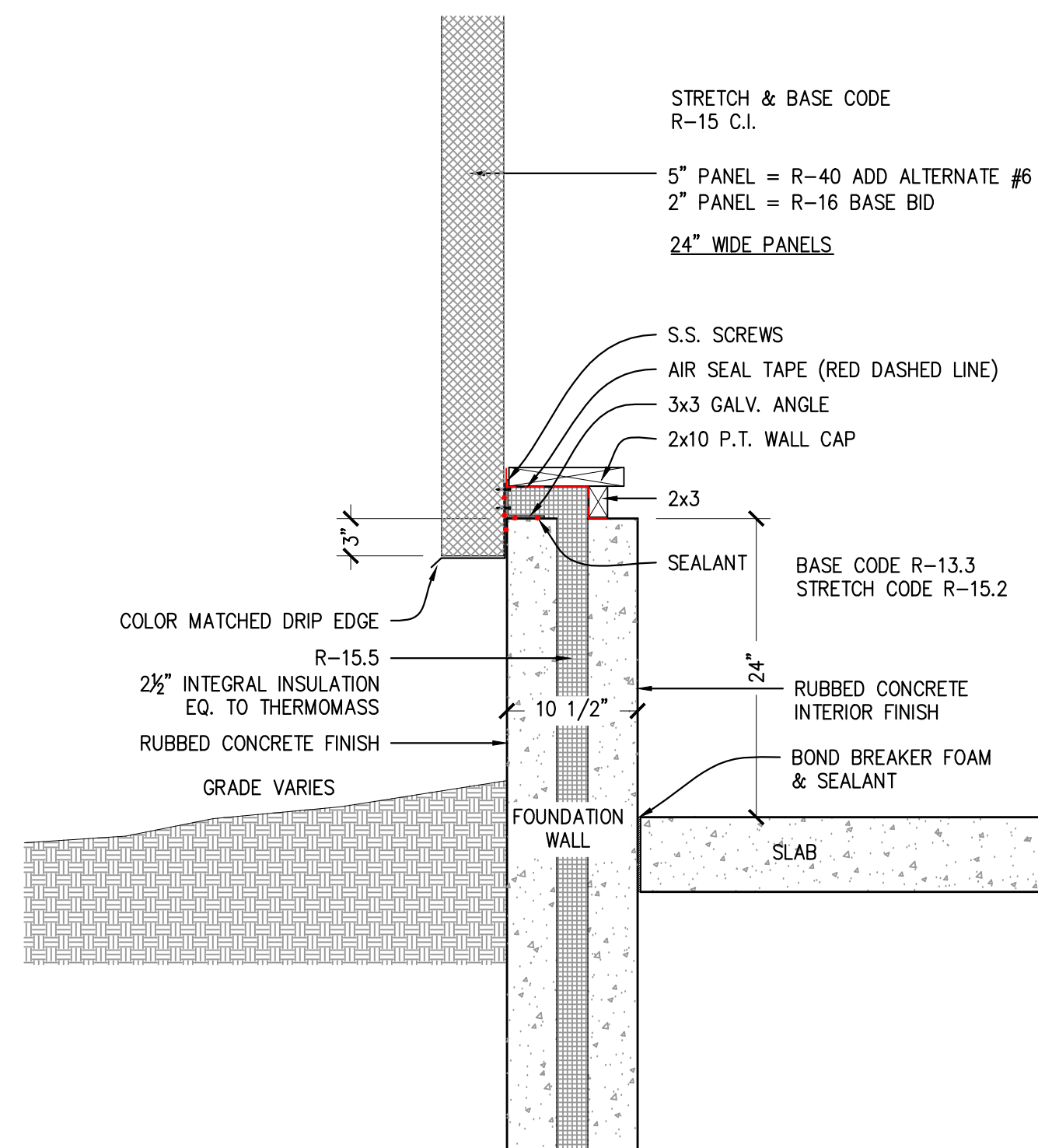
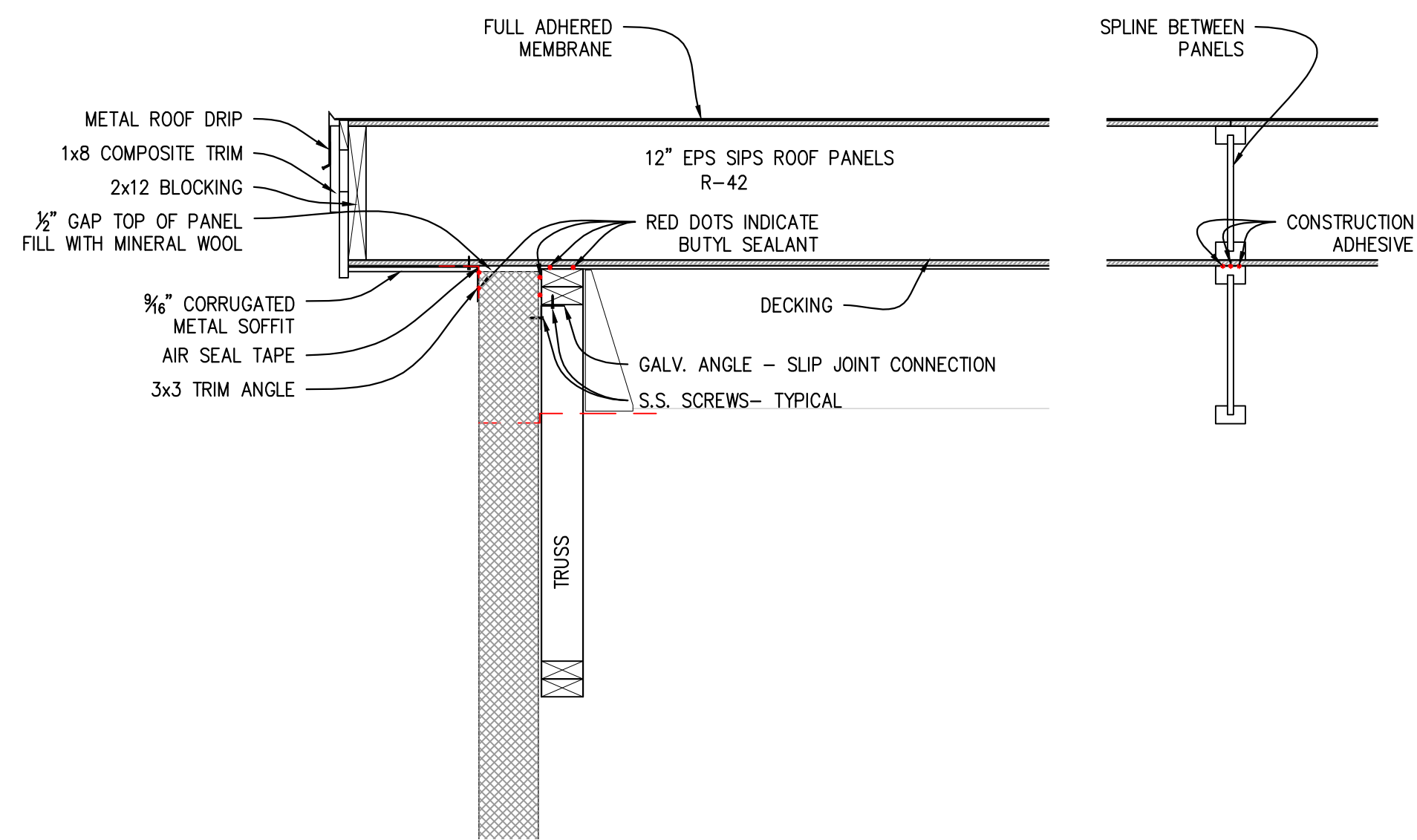

1 WALL SECTION
1" = 1'-0"

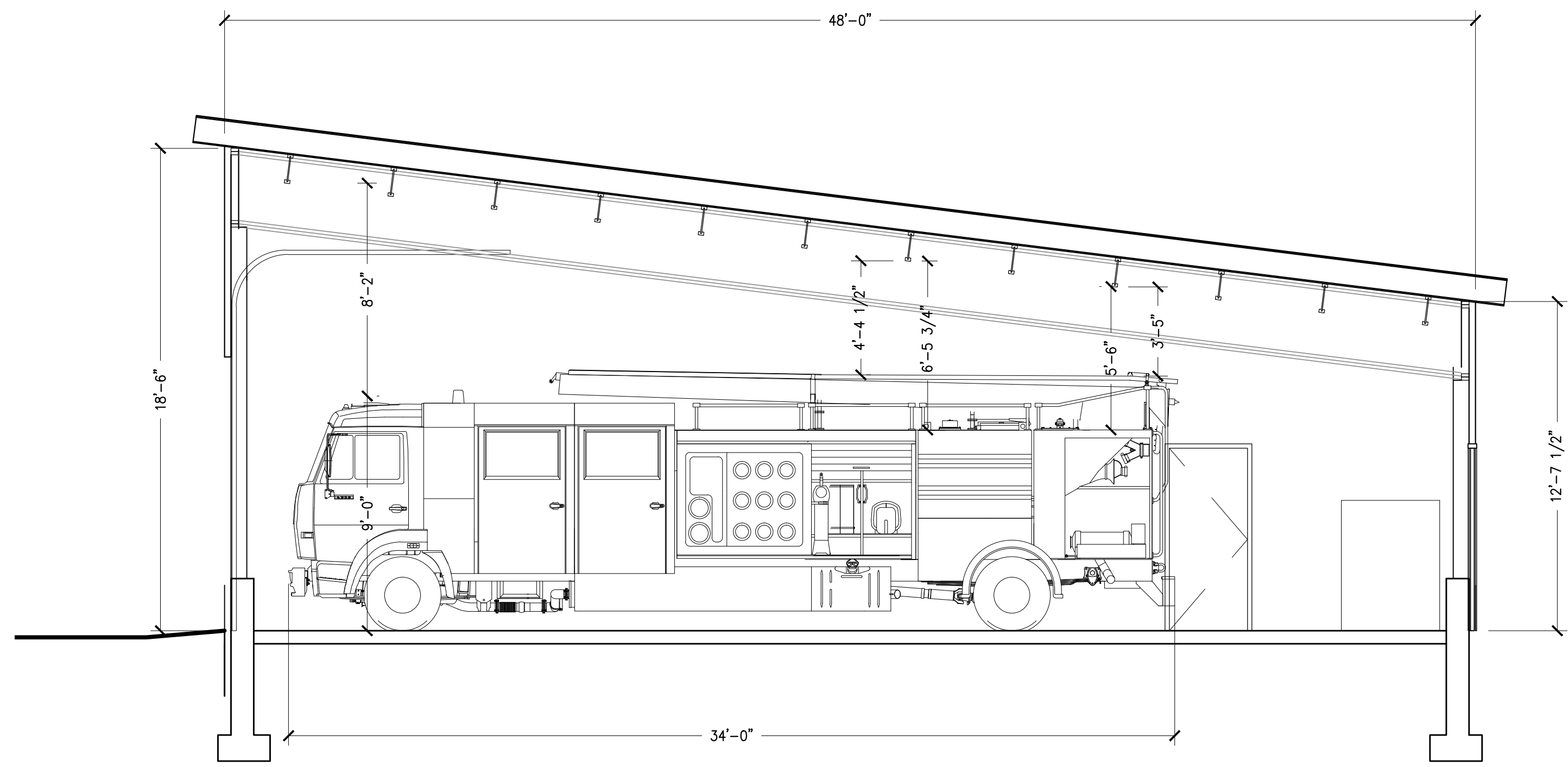

A SECTION
1/4" = 1'-0"

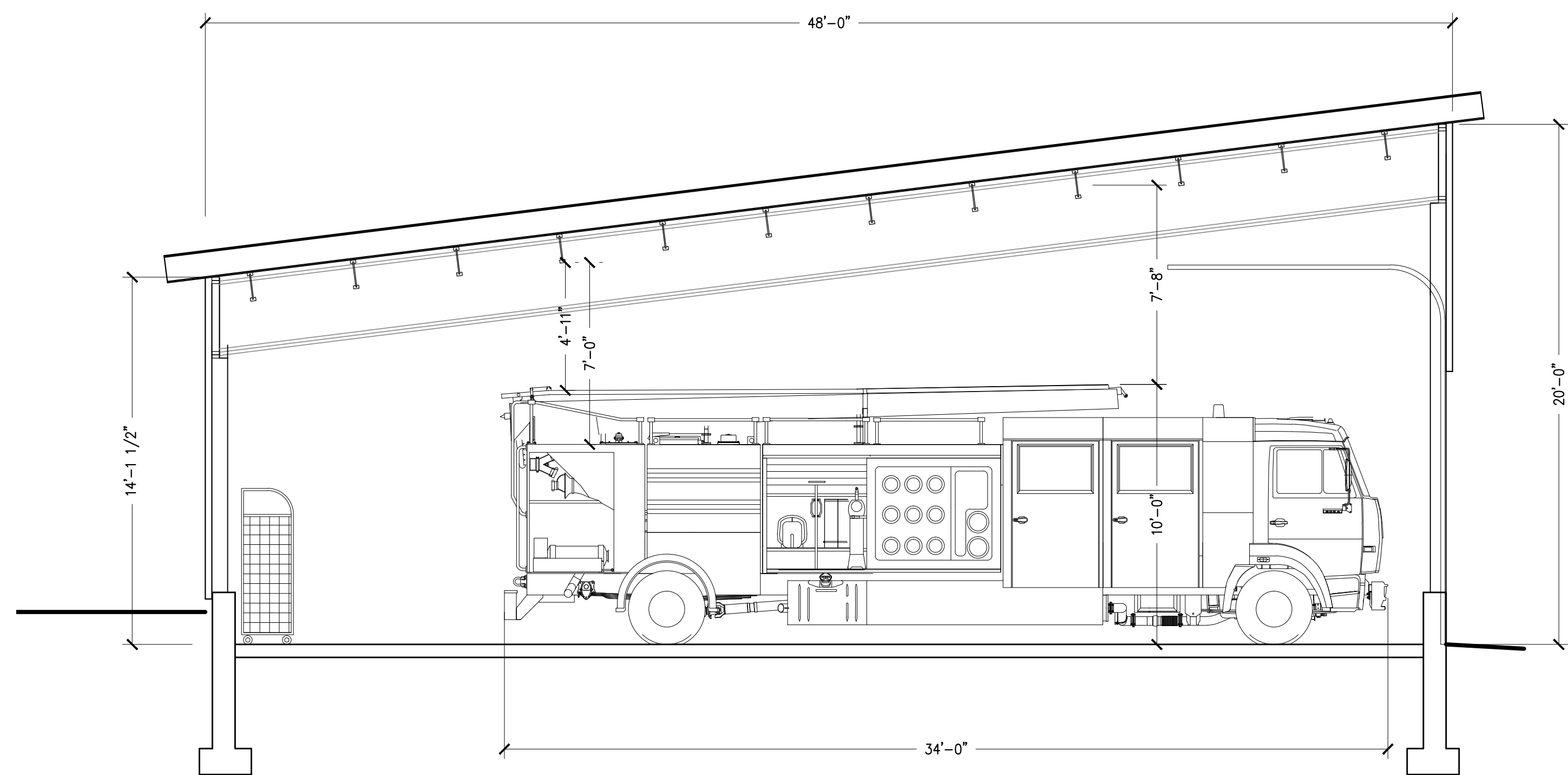

B SECTION
1/4" = 1'-0"

Copyright 2018
Gillot Vivian Viehmann
Architects, Inc.
All rights reserved.

Ownership of Documents
This document and the ideas and designs incorporated herein, as an instrument of professional service, is the property of Gillot Vivian Viehmann Architects and is not to be used, in whole or in part, for this or for any other project without the written authorization.

NOTES:

Jerusalem Schoolhouse &
#2 Fire Station
Starksboro, Vermont
GUILLOT VIVIAN VIEHMANN ARCHITECTS, INC. Burlington, VT 802-862-9631

DATE: 16 SEP 19
REVISION:
00/00/00

SCALE:
AS NOTED

DRAWING:
BUILDING &
WALL SECTIONS

SHEET:
A3.0

DOOR SCHEDULE							
MARK	WIDTHxHEIGHT	TYPE	MATERIAL	FRAME MATERIAL	HARDWARE	T-HOLD	NOTES
01	3'-0"x7'-0"	FG	insulated fiberglass	wood	entry/exit	ADA	
02	3'-0"x6'-8"	5P	wood	wood	passage	trans.strip	
03	3'-0"x6'-8"	5P	wood	wood	passage	trans.strip	
04	3'-0"x6'-8"	extg.	wood	wood	passage	trans.strip	reuse existing door
05	3'-0"x7'-0"	5P	wood	wood	privacy	trans.strip	
06	3'-0"x7'-0"	5P	wood	wood	privacy	trans.strip	
07	3'-0"x7'-0"	5P	insulated fiberglass	wood	storage	trans.strip	
08	3'-0"x6'-8"	extg.	wood	wood	extg.	extg.	repair and repaint
09	3'-0"x6'-8"	extg.	wood	wood	extg.	extg.	repair and repaint
11	3'-0"x7'-0"	F	insulated fiberglass	hollow metal	entry/exit	therm. brk	
12	3'-0"x7'-0"	F	insulated fiberglass	hollow metal	entry/exit	therm. brk	
13	12'-0"x10'-6"	OHD	steel	2" track	lock	none	

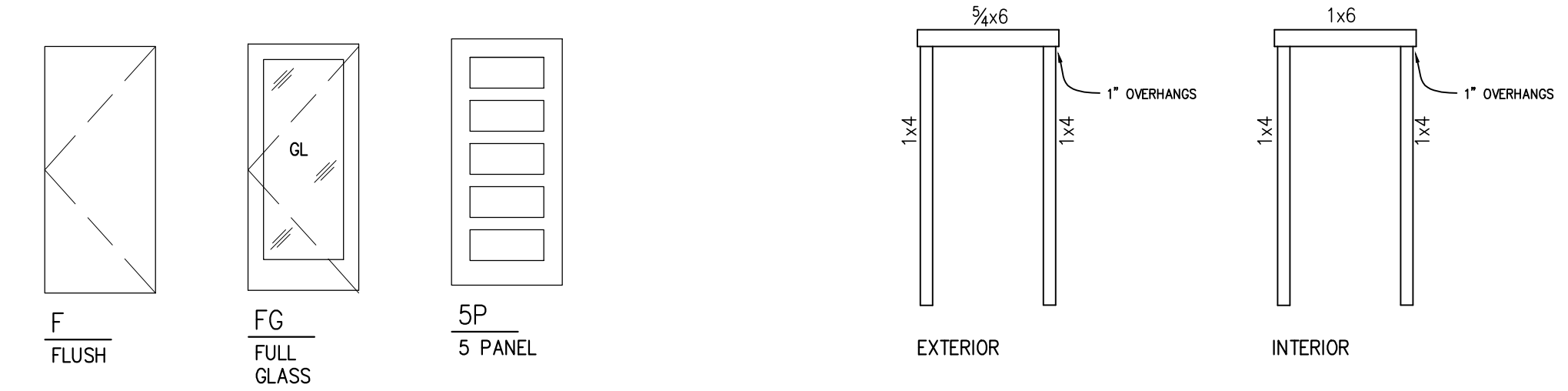

DOOR TYPES
 1/4" = 1'-0"

DOOR FRAMES – at schoolhouse & addition
 1/4" = 1'-0"

WINDOW SCHEDULE						
MARK	QTY	SIZE	OPERATION	GLAZING	MANUFACTURER	NOTES
A	3	47" x 91"	fixed		eq. allied historic one lite	
AA	2	47" x 91"	double hung		eq. allied operable historic one lite	
B	3	30 1/2" x 71"	fixed		eq. allied historic one lite	
C	3	±R.O. 33" x 74"	double hung			replacement windows
D	2	±R.O. 30" x 58"	double hung			new units
E	3	±R.O. 30" x 30"	awning			new units
F	5	±R.O. 60" x 30"	awning			new units

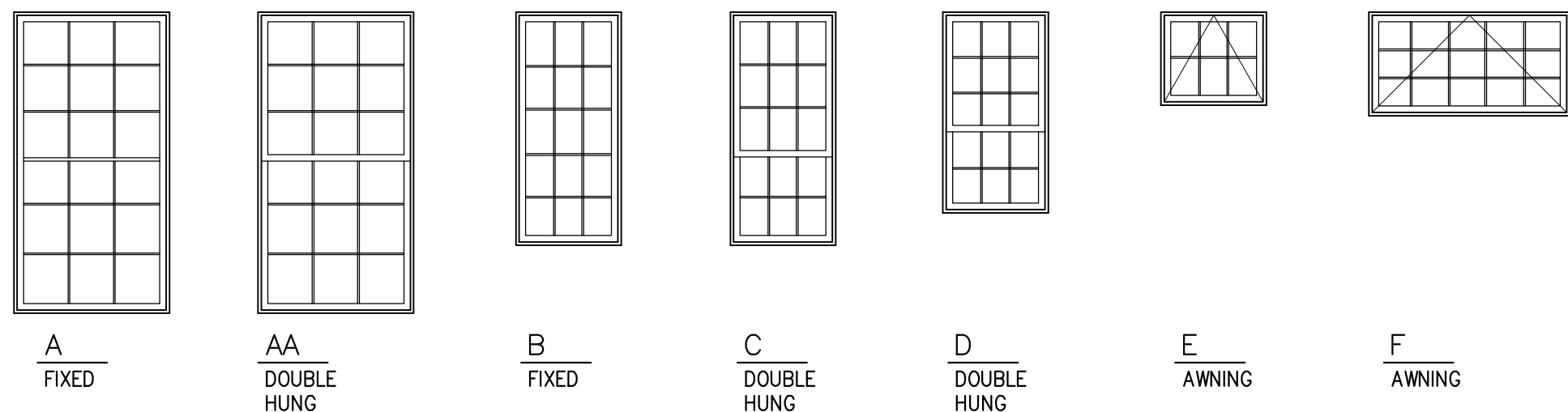

WINDOW TYPES
 1/4" = 1'-0"

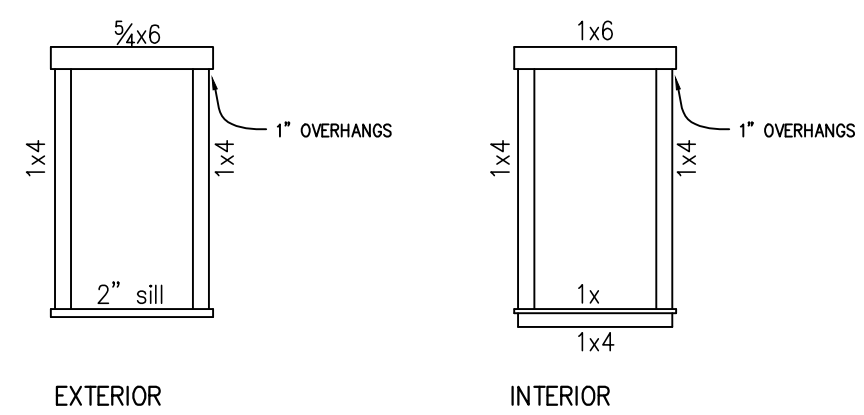

WINDOW FRAMES – at schoolhouse & addition
 1/4" = 1'-0"

FINISH SCHEDULE – EXTERIOR		
EXTC SCHOOLHOUSE	ROOF	standing seam metal
	FOUNDATION	poured concrete, stone facade West & East only
	SIDING	existing lap siding-patch & paint to match
	DOOR TRIM	existing-patch & paint to match; replacement eq. to WindsorONE
ADDITION	WINDOW TRIM	existing-patch & paint to match; replacement eq. to WindsorONE
	ROOF	standing seam metal
	FOUNDATION	slab on grade
	SIDING	wood novelty siding
FIRESTATION	DOOR TRIM	eq. to WindsorONE
	WINDOW TRIM	eq. to WindsorONE
	ROOF	fully adhered membrane
	FOUNDATION	slab on grade
	SIDING	insulated metal panel
	DOOR TRIM	hollow metal
	WINDOW TRIM	aluminum

FINISH SCHEDULE – INTERIOR											
RM #	ROOM NAME	WALLS				BASE	FLOORS	CEILINGS	WNDW TRIM	DOOR TRIM	NOTES
		NORTH	EAST	SOUTH	WEST						
1	ENTRY	semi-gloss	semi-gloss	semi-gloss	semi-gloss	extg. ptg.	refinish	flat paint	semi-gloss	semi-gloss	
2	ASSEMBLY						refinish				
3	PLATFORM										
4	MEETING										
5	STORAGE										
101	LOBBY					1x4 ptd.	wood	ptd. gyp.			
102	KITCHEN						sealed conc. / dlt. rubber				
103	TOILET										
104	SHOWER										
105	MECHANICAL										
FS	FIRESTATION	mtl. panel	mtl. panel	mtl. panel	mtl. panel	none	sealed conc.	ptd. osb taped battens	alum.	h.m.	

NOTES:

Jerusalem Schoolhouse & #2 Fire Station
 Jerusalem Road, Starksboro, Vermont
 GUILLOT VIVIAN VIEHMANN ARCHITECTS, INC. Burlington, VT 802-862-9631

DATE: 16 SEP 19
 REVISION: 00/00/00
 SCALE: N.T.S.
 DRAWING: SCHEDULES
 SHEET: A5.0